



8 December 2022

EU Declaration of Conformity

Model Number: ET2201L
Equipment Category: Information Technology and Telecommunications Equipment
Equipment Class: Commercial and Light Industrial
Product Name: Touch Monitor
Manufacture Start Year: 2011

We hereby declare under our sole responsibility, that the object of the declaration described above is in conformity with the following EU Directives and harmonized standard(s):

1. **EU Directive 2014/30/EU** of the European Parliament and of the Council of 26 February 2014 on the approximation of the laws of the Member States relating to electromagnetic compatibility and repealing Directive 768/2008/EC Text with EEA relevance.
Applicable harmonized standards:
 - EN 55032:2015+A11:2020
 - EN 55035:2017+A11:2020
 - EN IEC 61000-6-1:2019
 - EN IEC 61000-3-2:2019
 - EN 61000-3-3:2013+A1:2019
 - IEC 61000-4-2:2008
 - IEC 61000-4-3:2006+A1:2007 +A2:2010
 - IEC 61000-4-4:2012
 - IEC 61000-4-5:2014/AMD1:2017
 - IEC 61000-4-6:2013
 - IEC 61000-4-8:2009
 - EC 61000-4-11:2020
2. **EU Directive 2014/35/EU** of the European Parliament and of the Council of 26 February 2014 on the harmonization of the laws of Member States relating to Electrical Equipment designed for use within certain voltage limits.
Applicable harmonized standards:
 - EN62368-1:2014+A11:2017
 - EN IEC 62368-1:2020+A11:2020
 - IEC 62368-1:2014
 - IEC 62368-1:2018
3. **EU Directive 2011/65/EU** of the European Parliament and of the Council of 8 June 2011 on the restriction of the use of certain hazardous substances in electrical and electronic equipment.

EU Directive 2015/863 of 31 March 2015 amending Annex II to Directive 2011/65/EU of the European Parliament and of the Council as regards the list of restricted substances (Text with EEA relevance).
Technical documentation required by the EU Directive 2011/65/EU was drawn based on harmonized standard EN IEC 63000:2018.
4. **Directive 2009/125/EC** of the European Parliament and of the Council of 21 October 2009 establishing a framework for the setting of ecodesign requirements for energy-related products.
Commission Regulation (EU) 2019/2021 of 1 October 2019 laying down ecodesign requirements for electronic displays pursuant to Directive 2009/125/EC of the European Parliament and of the Council.

Kevin Huang
Director, Systems Engineering
Elo Touch Solutions, Inc.

Elo Touch Solutions | 1033 McCarthy Boulevard | Milpitas, CA 95035 | 800 ELO TOUCH | +1 408 597 8000 | www.elotouch.com

UK Declaration of Conformity

Model Number: ET2201L
Equipment Category: Information Technology and Telecommunications Equipment
Equipment Class: Commercial and Light Industrial
Product Name: Touch All in one Computer
Manufacture Start Year: 2011

We hereby declare under our sole responsibility, that the object of the declaration described above is in conformity with the following Product Specifications and UK Regulations:

1. Electromagnetic Compatibility Regulations 2016
Applicable harmonized standards:

- BS EN 55032:2015+A11:2020
- BS EN 55035:2017+A11:2020
- BS EN IEC 61000-6-1:2019
- BS EN IEC 61000-3-2:2019
- BS EN 61000-3-3:2013+A1:2019
- IEC 61000-4-2:2008
- IEC 61000-4-3:2006+A1:2007 +A2:2010
- IEC 61000-4-4:2012
- IEC 61000-4-5:2014/AMD1:2017
- IEC 61000-4-6:2013
- IEC 61000-4-8:2009
- EC 61000-4-11:2020
- BS EN 60950-1:2006+A11:2009+A1:2010+A12:2011+A2:2013
- IEC 60950-1:2005 Second Edition with all CB-scheme national differences
- BS EN62368-1:2014+A11:2017
- IEC 62368-1:2014

2. The Restriction of the Use of Certain Hazardous Substances in Electrical and Electronic Equipment Regulations 2012

Technical documentation required based on harmonized standard BS EN IEC 63000.



Kevin Huang
Director, Systems Engineering
Elo Touch Solutions, Inc



29 April 2020

FCC Declaration of Conformity

Per FCC 47 CFR FCC Part15 subpart B Section 2.1077(a)
In accordance with FCC Rules and Regulations

Model Number: ET2201L

Equipment Category: Information Technology and Telecommunications Equipment

Equipment Class: Commercial and Light Industrial

Product Name: Touch Monitor

Manufacturer: Elo Touch Solutions, Inc.
670 N. McCarthy Blvd.
Suite 100
Milpitas, CA 95035
www.elotouch.com

Trademark:



Declaration:

This device complies with Part 15 of the FCC Rules. Operation is subject to the following two conditions:

- (1) This device may not cause harmful interference, and
- (2) this device must accept any interference received, including interference that may cause undesired operation

Kevin Huang
Director, Systems Engineering
Elo Touch Solutions, Inc.

ATTESTATION OF CONFORMITY



Attestation No.:	1809150
Applicant / Holder:	Elo Touch Solutions, Inc.
Address:	670 N. McCarthy Blvd., Suite 100 Milpitas, CA 95035 USA
Trade Mark:	Elo
Product / Test Item:	LCD Touchscreen Monitor
Model / Type Reference:	ET2201L

The submitted sample(s) have been tested with the following standard(s) and found to be in compliance with the essential requirements:

Standard(s)
Applicable to ANSI C63.4 – 2014 (The Information Technology Equipment) That this product has been assessed against the following Applicable Standards CISPR PUB. 22, FCC Part 15 Subpart B (Class B)

The measurements shown in this test report may issue a Supplier's Declaration of Conformity and apply the FCC mark.



Kero Kuo / EMC & RF Manager
2018-09-19

Cerpass Technology Corporation

- Cerpass Technology Corporation Test Laboratory
No.10, Ln. 2, Lianfu St., Luzhu Dist., Taoyuan City 33848, Taiwan



Ref. Certif. No.

DK-47153-A3-UL

IEC SYSTEM FOR MUTUAL RECOGNITION OF TEST
CERTIFICATES FOR ELECTRICAL EQUIPMENT
(IECEE) CB SCHEME

SYSTEME CEI D'ACCEPTATION MUTUELLE DE
CERTIFICATS D'ESSAIS DES EQUIPEMENTS
ELECTRIQUES (IECEE) METHODE OC

CB TEST CERTIFICATE**CERTIFICAT D'ESSAI OC**

Product
Produit

LCD Touchscreen Monitor

Name and address of the applicant
Nom et adresse du demandeur

Elo Touch Solutions, Inc.
1033 MCCARTHY BLVD MILPITAS CA.95035 UNITED STATES

Name and address of the manufacturer
Nom et adresse du fabricant

Elo Touch Solutions, Inc.
1033 MCCARTHY BLVD MILPITAS CA.95035 UNITED STATES

Name and address of the factory
Nom et adresse de l'usine

Note: When more than one factory, please report on page 2
Note: Lorsque il y plus d'une usine, veuillez utiliser la 2^{ème} page

Ratings and principal characteristics
Valeurs nominales et caractéristiques principales

☒ Additional Information on page 2
Input: 12Vdc, 3A

Trademark (if any)
Marque de fabrique (si elle existe)

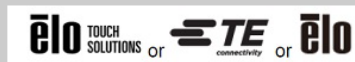

Type of Manufacturer's Testing Laboratories used
Type de programme du laboratoire d'essais constructeur

ET2201L

Model / Type Ref.
Ref. De type

☒ Additional Information on page 2

Additional information (if necessary may also be reported on page 2)
Les informations complémentaires (si nécessaire,, peuvent être indiqués sur la 2^{ème} page

A sample of the product was tested and found to be in conformity with
Un échantillon de ce produit a été essayé et a été considéré conforme à la

IEC 60950-1(ed.2), IEC 60950-1(ed.2);am1, IEC 60950-1(ed.2);am2

As shown in the Test Report Ref. No. which forms part of this Certificate
Comme indiqué dans le Rapport d'essais numéro de référence qui constitue partie de ce Certificat

U1701068-355 issued on 2017-01-17

This CB Test Certificate is issued by the National Certification Body
Ce Certificat d'essai OC est établi par l'Organisme National de Certification



- ☐ UL (US), 333 Pfingsten Rd IL 60062, Northbrook, USA
☒ UL (Demko), Borupvang 5A DK-2750 Ballerup, DENMARK
☐ UL (JP), Marunouchi Trust Tower Main Building 6F, 1-8-3 Marunouchi, Chiyoda-ku, Tokyo 100-0005, JAPAN
☐ UL (CA), 7 Underwriters Road, Toronto, M1R 3B4 Ontario, CANADA

For full legal entity names see www.ul.com/ncbnames

Date: 2017-01-19

Signature:

Original Issue Date: 2015-07-21

Jan-Erik Storgaard



Ref. Certif. No.

DK-47153-A3-UL

Factories:

[Redacted factory information]

Additional Information:

Additionally evaluated to EN 60950-1:2006/ A11:2009/ A1:2010/ A12:2011/ A2:2013.

National Differences specified in the CB Test Report.

The original report was modified to include the following changes/additions: add alternate touch control board (type D).

Additional information (if necessary)

Information complémentaire (si nécessaire)



- ☐ UL (US), 333 Pfingsten Rd L 60062, Northbrook, USA
- ☒ UL (Demko), Borupvang 5A DK-2750 Ballerup, DENMARK
- ☐ UL (JP), Marunouchi Trust Tower Main Building 6F, 1-8-3 Marunouchi, Chiyoda-ku, Tokyo 100-0005, JAPAN
- ☐ UL (CA), 7 Underwriters Road, Toronto, M1R 3B4 Ontario, CANADA

For full legal entity names see www.ul.com/mcnames

Date: 2017-01-19

Original Issue Date: 2015-07-21

Signature:

Jan-Erik Storgaard



Ref. Certif. No.

DK-90512-M1-UL

IEC SYSTEM FOR MUTUAL RECOGNITION OF TEST CERTIFICATES FOR ELECTRICAL EQUIPMENT (IECEE) CB SCHEME

CB TEST CERTIFICATE

Product

LCD Touchscreen Monitor

Name and address of the applicant

Elo Touch Solutions, Inc.
670 N. McCarthy Blvd., Suite 100 Milpitas, CA 95035
USA

Name and address of the manufacturer

Elo Touch Solutions, Inc.
670 N. McCarthy Blvd., Suite 100 Milpitas, CA 95035
USA

Name and address of the factory

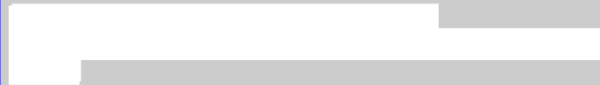

Note: When more than one factory, please report on page 2

☒ Additional Information on page 2

Ratings and principal characteristics

12Vdc, 3A (Optional)

Trademark (if any)



Customer's Testing Facility (CTF) Stage used

Model / Type Ref.

ET2201L

Additional information (if necessary may also be reported on page 2)

Additionally evaluated to: EN 62368-1:2014/A11:2017, EN 62368-1:2014
National Difference specified in the CB Test Report.

The report was revised to include technical modifications.

☒ Additional Information on page 2

A sample of the product was tested and found to be in conformity with

IEC 62368-1:2014

As shown in the Test Report Ref. No. which forms part of this Certificate

21080203-TSCB01 issued on 2021-09-29

This CB Test Certificate is issued by the National Certification Body



- ☐ UL (US), 333 Pfingsten Rd IL 60062, Northbrook, USA
- ☒ UL (Denko), Borupvang 5A DK-2750 Ballerup, DENMARK
- ☐ UL (JP), Marunouchi Trust Tower Main Building 6F, 1-8-3 Marunouchi, Chiyoda-ku, Tokyo 100-0005, JAPAN
- ☐ UL (CA), 7 Underwriters Road, Toronto, M1R 3B4 Ontario, CANADA

For full legal entity names see www.ul.com/ncbnames

Date: 2021-10-08

Original Issue Date: 2019-12-05

Signature:

Jan-Erik Storgaard



Ref. Certif. No.

DK-90512-M1-UL

Factories:

Summary of Modifications:

To add main board;

To add Mass of equipment without base;

Update factories' information;

To add BS EN 62368-1:2014/A11:2017;

To Correct Summary of compliance with National Differences;

To modify National Differences, see test report for details

Additional information (if necessary)



- ☐ UL (US), 333 Pfingsten Rd IL 60062, Northbrook, USA
- ☒ UL (Demko), Borupvang 5A DK-2750 Ballerup, DENMARK
- ☐ UL (JP), Marunouchi Trust Tower Main Building 6F, 1-8-3 Marunouchi, Chiyoda-ku, Tokyo 100-0005, JAPAN
- ☐ UL (CA), 7 Underwriters Road, Toronto, M1R 3B4 Ontario, CANADA

For full legal entity names see www.ul.com/names

Date: 2021-10-08
Original Issue Date: 2019-12-05

Signature:

Jan-Erik Storgaard



Ref. Certif. No.

DK-135171-UL

IEC SYSTEM FOR MUTUAL RECOGNITION OF TEST CERTIFICATES FOR ELECTRICAL EQUIPMENT (IECEE) CB SCHEME

CB TEST CERTIFICATE

Product

LCD Touchscreen Monitor

Name and address of the applicant

Elo Touch Solutions, Inc.
670 N. McCarthy Blvd., Suite 100 Milpitas, CA 95035 USA

Name and address of the manufacturer

ELO TOUCH SOLUTIONS, INC.
670 N. McCarthy Blvd., Suite 100, Milpitas, CA 95035, USA.

Name and address of the factory

Note: When more than one factory, please report on page 2

☒ Additional Information on page 2

Ratings and principal characteristics

12Vdc, 3A (Optional)

Trademark / Brand (if any)



Customer's Testing Facility (CTF) Stage used

Model / Type Ref.

ET2201L

Additional information (if necessary may also be reported on page 2)

Additionally evaluated to: EN IEC 62368-1:2020, EN IEC 62368-1:2020/A11:2020
National differences specified in the CB Test Report.

☐ Additional Information on page 2

A sample of the product was tested and found to be in conformity with

IEC 62368-1:2018

As shown in the Test Report Ref. No. which forms part of this Certificate

22030322-TSCB01 issued on 2022-11-24

This CB Test Certificate is issued by the National Certification Body



☐ UL Solutions (US) 333 Pfingsten Rd IL 60062 Northbrook USA
☒ UL Solutions (Denko) Borupvang 5A DK-2750 Ballerup DENMARK
☐ UL Solutions (JP), Marunouchi Trust Tower Main Building 6F, 1-8-3 Marunouchi, Chiyoda-ku, Tokyo 100-0005, JAPAN
☐ UL Solutions (CA), 7 Underwriters Road, Toronto, M1R 3B4 Ontario, CANADA

For full legal entity names see www.ul.com/ncbnames

Date: 2022-11-28

Signature:

Jan-Erik Storgaard



Ref. Certif. No.

DK-135171-UL

Factory(ies):

Additional information (if necessary)



- ☐ UL Solutions (US), 333 Pfingsten Rd IL 60062, Northbrook, USA
- ☒ UL Solutions (Demko), Borupvang 5A DK-2750 Ballerup, DENMARK
- ☐ UL Solutions (JP), Marunouchi Trust Tower Main Building 6F, 1-8-3 Marunouchi, Chiyoda-ku, Tokyo 100-0005, JAPAN
- ☐ UL Solutions (CA), 7 Underwriters Road, Toronto, M1R 3B4 Ontario, CANADA

For full legal entity names see www.ul.com/ncbnames

Date: 2022-11-28

Signature:

Jan-Erik Storgaard

CERTIFICATE OF COMPLIANCE

Certificate Number E162681
Report Reference E162681-20191205
Issue Date 2019-DECEMBER-11

Issued to: Elo Touch Solutions Taiwan Ltd
Rm C 5th Fl 3 Yuandong Rd
Banqiao District
New Taipei
220 TAIWAN

This certificate confirms that
representative samples of

AUDIO/VIDEO, INFORMATION AND COMMUNICATION
TECHNOLOGY EQUIPMENT
LCD Touchscreen Monitor
ET2201L

Have been investigated by UL in accordance with the
Standard(s) indicated on this Certificate.

Standard(s) for Safety: UL 62368-1 and CAN/CSA C22.2 No. 62368-1-14 -
Audio/video, Information and Communication Technology
Equipment - Part 1: Safety Requirements

Additional Information: See the UL Online Certifications Directory at
<https://iq.ulprospector.com> for additional information.

This *Certificate of Compliance* does not provide authorization to apply the UL Mark. Only the UL Follow-Up
Services Procedure provides authorization to apply the UL Mark.

Only those products bearing the UL Mark should be considered as being UL Certified and covered under UL's
Follow-Up Services.

Look for the UL Certification Mark on the product.



Bruce Mahrenholz, Director North American Certification Program

UL LLC

Any information and documentation involving UL Mark services are provided on behalf of UL LLC (UL) or any authorized licensee of UL. For questions, please
contact a local UL Customer Service Representative at <http://ul.com/aboutul/locations/>



CERTIFICATE OF COMPLIANCE

Mexico

Certificate Number CoC-Mex-00223-UL
Report Reference E162681-A34-UL
Issue Date 2012-08-08
Expiration This Certificate becomes null and void when the product described below no longer appears in the appropriate UL Directory or when the product no longer bears the appropriate UL Mark.
Certification System The UL Mark Program is most closely represented by the Type 3 product certification system as described in ISO/IEC Guide 67:2004.

Issued to: ELO TOUCH SOLUTIONS INTERNATIONAL INC
3RD FL 45 DONGSING RD
TAIPEI, 110 TAIWAN

This is to certify that LCD Monitor
representative samples of
Model (s): ET2201L
Trademark (s): TE Connectivity or Elo Touch Solutions

Have been investigated by UL LLC in accordance with the
Standard(s) indicated on this Certificate.

Standard(s) for Safety: UL 60950-1, 2nd Edition, 2007-03-27,
CSA C22.2 No. 60950-1-07, 2nd Edition, 2007-03.

This is to certify that representative samples of the product as specified on this certificate were tested according to the current UL requirements.

Only those products bearing the UL Listing Mark for the US and Canada should be considered as being covered by UL's Listing and Follow-Up Service meeting the appropriate requirements for US and Canada.

See the UL Online Certification Directory at www.ul.com for additional information.

The UL Listing Mark for the US and Canada generally includes: the UL in a circle symbol with "C" and "US" identifiers, the word "LISTED"; a control number (may be alphanumeric) assigned by UL; and the product category name (product identifier) as indicated in the appropriate UL Directory.



William R. Carney, Director, North American Certification Programs

UL LLC

Any information and documentation involving UL Mark services are provided on behalf of UL LLC (UL) or any authorized licensee of UL. For questions, please contact a local UL Customer Service Representative at <http://www.ul.com/global/eng/pages/corporate/contactus>



中国国家强制性产品认证证书

证书编号: 2012010903574467

委托人名称、地址

Elo Touch Solutions, Inc.

670 N McCarthy Bl, Suite 100 Milpitas, CA 95035 美国

生产者(制造商)名称、地址

Elo Touch Solutions, Inc.

670 N McCarthy Bl, Suite 100 Milpitas, CA 95035 美国

生产企业名称、地址

产品名称和系列、规格、型号

液晶触摸显示器 / 液晶显示器

ET2201L 输入:12Vdc, 3.0A(电源适配器: ADP-50YH B, FSP050-DIBAN2 输出:DC12V, 4.16A; ADP-36PH B 输出:DC12V, 3A) (产品销售时电线组件及电源适配器可选)

产品标准和技术要求

GB17625.1-2012; GB4943.1-2011; GB/T9254-2008(Class A)

上述产品符合强制性产品认证实施规则 CNCA-C09-01:2014 的要求,
特发此证。

发证日期: 2019 年 08 月 26 日 有效期至: 2023 年 05 月 28 日

证书有效期内本证书的有效性依据发证机构的定期监督获得保持。

本证书为变更证书, 证书首次颁发日期: 2012 年 10 月 17 日

本证书的相关信息可通过国家认监委网站 www.cnca.gov.cn 查询



主任:

陆梅



中国质量认证中心

<http://www.cqc.com.cn>

中国·北京·南四环西路188号9区 100070

电话: +86 10 83886666

Q 2369676

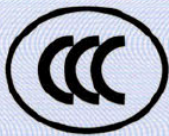

CERTIFICATE FOR CHINA COMPULSORY PRODUCT CERTIFICATION

CERTIFICATE NO.: 2012010903574467

NAME AND ADDRESS OF THE APPLICANT

Elo Touch Solutions, Inc.
670 N McCarthy Bl, Suite 100 Milpitas, CA 95035 USA

NAME AND ADDRESS OF THE MANUFACTURER

Elo Touch Solutions, Inc.
670 N McCarthy Bl, Suite 100 Milpitas, CA 95035 USA

NAME AND ADDRESS OF THE FACTORY



PRODUCT NAME, MODEL AND SPECIFICATION

Touchscreen Monitor / LCD Monitor

ET2201L 输入: 12Vdc, 3.0A (电源适配器: ADP-50YH B, FSP050-DIBAN2 输出: DC12V, 4.16A; ADP-36PH B 输出: DC12V, 3A) (产品销售时电线组件及电源适配器可选)

THE STANDARDS AND TECHNICAL REQUIREMENTS FOR THE PRODUCTS

GB17625.1-2012;GB4943.1-2011;GB/T9254-2008(Class A)

This is to certify that the above mentioned product(s) complies with the requirements of implementation rules for compulsory certification(REFNO.CNCA-C09-01:2014).

Valid from: Aug.26,2019

Valid until: May.28,2023

The validity of the certificate is subject to positive result of the regular follow up inspection by issuing certification body until the expiry date.

Date of original issued: Oct.17,2012

The certificate information is available through CNCA's website: www.cnca.gov.cn



President:

Lu Mei



CHINA QUALITY CERTIFICATION CENTRE

<http://www.cqc.com.cn>

Section 9, No. 188, Nansihuan Xilu, Beijing 100070 P. R. China

Tel: +86 10 83886666

Q 2369676



中国国家强制性产品认证证书

证书编号: 2015010903756804

委托人名称、地址

Elo Touch Solutions, Inc.

670 N. McCarthy Blvd., Suite 100 Milpitas, CA 95035, 美国

生产者(制造商)名称、地址

Elo Touch Solutions, Inc.

670 N. McCarthy Blvd., Suite 100 Milpitas, CA 95035, 美国

生产企业名称、地址

产品名称和系列、规格、型号

液晶触摸显示器

ET2201L: 12Vdc, 3A (电源适配器: ADP-50YH B 输出: DC12V, 4.16A; FSP050-DIBAN2 输出: 12Vdc, 4.16A MAX; ADP-36PH B 输出: 12VDC, 3A) (产品销售时电线组件及电源适配器可选)

产品标准和技术要求

GB17625.1-2012; GB4943.1-2011; GB/T9254-2008

上述产品符合强制性产品认证实施规则 CNCA-C09-01:2014 的要求, 特发此证。

发证日期: 2019 年 01 月 09 日 有效期至: 2023 年 12 月 26 日

证书有效期内本证书的有效性依据发证机构的定期监督获得保持。

本证书为变更证书, 证书首次颁发日期: 2015 年 02 月 15 日

本证书的相关信息可通过国家认监委网站 www.cnca.gov.cn 查询



主任:

陆楠



中国质量认证中心

<http://www.cqc.com.cn>

中国·北京·南四环西路188号9区 100070

电话: +86 10 83886666

Q 2185193



CERTIFICATE FOR CHINA COMPULSORY PRODUCT CERTIFICATION

CERTIFICATE NO.: 2015010903756804

NAME AND ADDRESS OF THE APPLICANT

Elo Touch Solutions, Inc.
670 N. McCarthy Blvd., Suite 100 Milpitas, CA 95035, USA

NAME AND ADDRESS OF THE MANUFACTURER

Elo Touch Solutions, Inc.
670 N. McCarthy Blvd., Suite 100 Milpitas, CA 95035, USA

NAME AND ADDRESS OF THE FACTORY

PRODUCT NAME, MODEL AND SPECIFICATION

LCD Touchscreen Monitor

ET2201L: 12Vdc, 3A (电源适配器: ADP-50YH B 输出: DC12V, 4.16A; FSP050-DI
BAN2 输出: 12Vdc, 4.16A MAX; ADP-36PH B 输出: 12VDC, 3A) (产品销售时电线组
件及电源适配器可选)

THE STANDARDS AND TECHNICAL REQUIREMENTS FOR THE PRODUCTS

GB17625.1-2012; GB4943.1-2011; GB/T9254-2008

This is to certify that the above mentioned product(s) complies with the requirements of
implementation rules for compulsory certification (REFNO. CNCA-C09-01:2014).

Valid from: Jan.09, 2019

Valid until: Dec.26, 2023

The validity of the certificate is subject to positive result of the regular follow up
inspection by issuing certification body until the expiry date.

Date of original issued: Feb.15, 2015

The certificate information is available through CNCA's website: www.cnca.gov.cn



President:

Lu Mei



CHINA QUALITY CERTIFICATION CENTRE

<http://www.cqc.com.cn>

Section 9, No. 188, Nansihuan Xilu, Beijing 100070 P. R. China

Tel: +86 10 83886666

Q 2185193

방송통신기자재등의 적합등록 필증

Registration of Broadcasting and Communication Equipments

상호 또는 성명 Trade Name or Registrant	Elo Touch Solutions Taiwan, LTD.
기자재명칭(제품명칭) Equipment Name	LCD Touchscreen Monitor
기기부호/추가 기기부호 Equipment code /Additional Equipment code	IMA21
기본모델명 Basic Model Number	ET2201L
파생모델명 Series Model Number	ET2201L-2UWA-0-MT-GY-G, ET2201L-2UWA-0-W-MT-CC-RHKK, ET2201L-2UWA-0-W-MT-CC-NS-RHKK, ET2201L-8UWA-0-MT-GY-G, ET2201L-8UWA-0-ZB-GY-G
등록번호 Registration No.	KCC-REM-TY2-ET2201L
제조사/제조국가 Manufacturer/Country of Origin	Elo Touch Solutions / 중국
등록연월일 Date of Registration	2011-06-22
기타 Others	

위 기자재는 「전파법」 제58조의2 제3항에 따라 등록되었음을 증명합니다.
It is verified that foregoing equipment has been registered under the Clause 3, Article 58-2 of Radio Waves Act.

2021년(Year) 10월(Month) 27일(Day)

국립전파연구원장



Director General of National Radio Research Agency

※ 적합등록 방송통신기자재는 반드시 "적합성평가표시" 를 부착하여 유통하여야 합니다.
위반시 과태료 처분 및 등록이 취소될 수 있습니다.

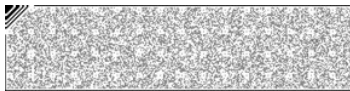
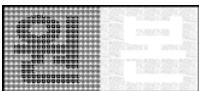



대기전력저감우수제품 신고확인서

접 수 번 호	: 232211333
품 목 명	: 모니터
업 체 명	: 티엔씨솔루션스
업 체 대 표 번 호	: 750 74 00085
모 델 명	: ET2201L
측 정 방 법	: KS C IEC 62301 및 "대기전력저감프로그램 운용규정"
대기전력저감기준 만족여부	: 대기전력저감 우수제품
모니터분류	: LCD
화면크기(인치)	: 22
온모드소비전력(측정치W)	: 17.7
슬립모드소비전력(W)	: 0.3
오프모드소비전력(W)	: 0.2

『에너지이용합리화법』 및 "대기전력저감프로그램"
(산업통상자원부 고시)에 따라 상기 제품의 신고내용을 확인합니다.

2021년11월01일

한국에너지공단 이 사



우) 44538 울산광역시 중구 중가로 323(우정동)

經濟部標準檢驗局

BUREAU OF STANDARDS, METROLOGY AND INSPECTION,
MINISTRY OF ECONOMIC AFFAIRS



商品驗證登錄電子證書 CERTIFICATE OF THE REGISTRATION OF PRODUCT CERTIFICATION

證書號碼： CI380065771629 號 00

Certificate No.

茲據 臺灣艾羅科技有限公司

定，准予登錄並使用商品安全標章及識別號碼：

The application made by

申請驗證登錄，經審查結果符合規

R38577

。其登錄事項如下：

for Registration of Product

Certification has been reviewed and found to be in compliance with related regulations. Therefore, registration is granted with the

Product Safety Mark and the Identification No.

R38577

. Details of the registration are follows :

申請人：臺灣艾羅科技有限公司

Applicant

統一編號：54174251

Uniform No.

地址：新北市板橋區遠東路3號5樓

Address

生產廠場：詳如附表

Factory

廠址：詳如附表

Factory Address

商品種類名稱：

Type/name of product

商品分類號列：8528.59.10.00.5

C.C.C Code

中文名稱：液晶觸控顯示器

Chinese name

英文名稱：LCD Monitor

English name

型式：ET2201L

Type

系列型式：空白

Series of the type

依據標準：CNS13438 (095年6月)、CNS14336-1 (099年9月)、符合CNS 15663第5節「含有標示」規定 102年7月

Standards

標準檢驗局發證（發證地址：100臺北市中正區濟南路1段4號）

This certificate is issued by the BSMI. (No.4, Sec. 1, Jinan Rd., Zhongzheng Dist., Taipei City 100, Taiwan)

本證書以電子文件行之，所載內容若有不符之處，以標準局電腦資料為主，查詢驗證資料

網址：<https://civil.bsmi.gov.tw>

登錄日期：中華民國 110 年 12 月 15 日

Registration Date 2021 (year) 12 (month) 15 (day)

本證書有效期限至 113 年 12 月 14 日

Expiration Date 2024 (year) 12 (month) 14 (day)

發證日期：中華民國 110 年 12 月 15 日

Date of issue 2021 (year) 12 (month) 15 (day)



註1：持本證書進口驗證登錄商品時，進口人須與本證書名義人相同。

註2：次年度商品驗證登錄年費繳納期限為當年11月30日，逾期未繳納者，經限期繳納屆期未繳納，即依商品檢

驗法第42條第7款規定廢止驗證登錄，並自次年度1月1日起生效。

註3：本證書僅代表完成檢驗程序，不作為其他(如產地)證明。

列印序號：2328455797051126122

第1頁，共2頁

經濟部標準檢驗局

BUREAU OF STANDARDS, METROLOGY AND INSPECTION,
MINISTRY OF ECONOMIC AFFAIRS

商品驗證登錄電子證書

CERTIFICATE OF THE REGISTRATION OF PRODUCT CERTIFICATION

證書號碼： CI380065771629 號 00
Certificate No.

生產廠場：

Factory：



Tsumura, Masahiro (TPS)

差出人: webmgr@vcci.jp
送信日時: 2011年6月28日 火曜日 13:59
宛先: Tsumura, Masahiro (TPS)
件名: [VCCI適合確認電子届出]受理証明書

適合確認電子届出

適合確認電子届出を受理しました。

届出番号:2011016752
受理番号:2011012091

<連絡先担当者情報>

<会員情報>

会員番号:797

会社名:タッチパネル・システムズ株式会社

所在地:神奈川県横浜市港北区新横浜1-19-20 SUN HAMADA BLDG2F

<届出責任者>

部署名:技術部

氏名:津村 昌弘

E-mail:mtsumura@te.com

<連絡先担当者>

所在地:横浜市港北区新横浜1-19-20SUN HAMADA BLDG.2F

部署名:技術部

氏名:津村

TEL:045-478-3678

FAX:045-478-2183

E-mail:mtsumura@te.com

<受理証明受信者>

部署名:技術部

E-mail:mtsumura@te.com

届出種別:新規

機器の名称:LCDタッチモニター

機器の種別と分類記号:クラス A / 分類記号 J1

型式(モデルNo.):ET2201L

<販売ブランド(1)>

販売ブランド業者名:

会員番号:

販売ブランド業者の型式:

<販売ブランド(2)>

販売ブランド業者名:

会員番号:

販売ブランド業者の型式:

<販売ブランド(3)>

販売ブランド業者名:

会員番号:

販売ブランド業者の型式:

<販売ブランド(4)>

販売ブランド業者名:
会員番号:
販売ブランド業者の型式:
<販売ブランド(5)>

販売ブランド業者名:
会員番号:
販売ブランド業者の型式:
試験機関の名称:Cerpass technology corp.
<試験設備等登録番号>
1GHz以下放射妨害波測定設備:R-3428 (10m)
1GHz超放射妨害波測定設備:G-97 (3m)
電源ポート伝導妨害波測定設備:C-3328
通信ポート伝導妨害波測定設備:
試験実施日:2011-06-02
試験成績書番号:TEJV1101133-B
変更/追加理由:

VCCIコメント:

一般財団法人 VCCI協会
URL : <http://www.vcci.jp/>
E-mail : webmgr@vcci.jp



भारतीय मानक ब्यूरो

(उपभोक्ता मामले, खाद्य एवं सार्वजनिक वितरण मंत्रालय, भारत सरकार)

BUREAU OF INDIAN STANDARDS

(Ministry of Consumer Affairs, Food & Public Distribution, Govt. of India)

मानक भवन, 9 बहादुर शाह जफर मार्ग, नई दिल्ली - 110002

Manak Bhavan, 9 Bahadur Shah Zafar Marg, New Delhi - 110002

दूरभाष/Phone: +91-11-23230856/232301013 1/23233375/23239402

ई-मेल/E-mail: registration@bis.gov.in

वेबसाइट/Website: <https://bis.gov.in/>, <https://www.crsbis.in/BIS/>

Our Ref: REGISTRATION/CRS 2019-0017/R-41118648

Date: 25-08-2020

Inclusion Id: 37419

Subject : Inclusion of Additional Model(s)

MANUFACTURING UNIT :		
----------------------	--	--

Dear Sir,

1. This has reference to your request for inclusion of models of "Video Monitor" as per IS 13252(Part 1):2010/ IEC 60950-1 : 2005 in Licence No. R-41118648 already granted to you which is valid upto 18-02-2021.

2. It is intimated that the additional Models as per details given below have been agreed to be included in your scope of Licence. R-41118648 w.e.f. 25-08-2020:

Product	Video Monitor
IS No.	IS 13252(Part 1):2010/ IEC 60950-1 : 2005
Brand (As Declared by Manufacturer):	elo
Inclusion of Additional Models (w.e.f. 25-08-2020)	ET2201L
Factory Address	NO.169, ZHUJIANG ROAD, SUZHOU NEW DISTRICT, SUZHOU CITY, JIANGSU PROVINCE JIANGSU, China-215129

3. Other terms and conditions of the licence shall remain same.

4. This letter is being issued with the approval of competent authority.

Kindly acknowledge receipt of this letter.

Thanking you,

Yours faithfully,
(Vinod Kumar)
Sc. C
Telfax : +91-11-23230856
E-mail: registration@bis.gov.in

Note: This is a system generated letter. Hence signature is not required.
To verify authentication of letter, kindly scan the QR code on this letter.

/



भारतीय मानक ब्यूरो

(उपभोक्ता मामले, खाद्य एवं सार्वजनिक वितरण मंत्रालय, भारत सरकार)

BUREAU OF INDIAN STANDARDS

(Ministry of Consumer Affairs, Food & Public Distribution,
Govt. of India)

मानक भवन, 9 बहादुर शाह जफर मार्ग, नई दिल्ली - 110002

Manak Bhavan, 9 Bahadur Shah Zafar Marg, New Delhi - 110002

दूरभाष/Phone: +91-11-23230856/2323010131/23233375/23239402

ई-मेल/E-mail: registration@bis.gov.in

वेबसाइट/Website: <https://bis.gov.in/>, <https://www.crsbis.in/BIS/>

Our Ref: REGISTRATION /CRS 2019 0017/R 41118648

Dated: 2020 11 10
18:06:32

RENEWAL ID : 8785

Subject : RENEWAL OF LICENCE R 41118648 AS PER IS 13252(Part 1):2010/ IEC 60950 1 : 2005

Dear Sir/Madam,

With reference to your online application dated 10 11 2020 for renewal of the above mentioned licence; this is to inform you that the same has been renewed from 19 02 2021 to 18 02 2023.

It may be noted that the said licence granted under clause (b) of sub section (2) of section 13 of the Act shall *expire* at the end of the period for which it is granted unless renewed or its renewal is deferred. You are, therefore, requested to apply for next renewal to BIS within three months before the expiration of the licence.

Thanking you.

Yours faithfully,

Registration Department
Bureau of Indian Standards,
9, Bahadur Shah Zafar Marg,
New Delhi 110002.
Telfax : +91 11 23230856
E mail: registration@bis.gov.in

Note: This is a system generated letter. Hence signature is not required.
To verify authentication of letter, kindly scan the QR code on this letter.